Sandra Davidson
ESTATE AGENTS

Brantwood Gardens, Ilford, IG4 5LG

Offers In Excess Of £650,000

4 2 2 D

JBL

Brantwood Gardens

Ilford, IG4 5LG

Offers In Excess Of £650,000

- Double Fronted
- End Terrace
- Great Location
- Four Bedrooms
- Private Driveway and Garage

Situated in a highly desirable residential area, this impressive and extended four-bedroom end of terrace family home offers generous and versatile accommodation throughout.

Upon entering, you are welcomed by an inviting entrance porch leading into a spacious hallway. To the right, the elegant dining room features a charming bay window. To the left, the walk through reception room provides an excellent setting for relaxation and social gatherings, with patio doors opening directly onto the private rear garden. The kitchen offers ample worktop space and storage, with direct access to the garden, allowing for a seamless transition between indoor and outdoor living. A practical ground-floor shower room further enhances the functionality of the property.

The first floor comprises four well-proportioned bedrooms, including three generous double bedrooms with ample built in storage and a comfortable fourth bedroom, all complemented by a modern family bathroom.

Externally, the property boasts a private rear garden with access from both the rear reception room and kitchen. The garden is perfectly suited to outdoor dining, entertaining and relaxation during the warmer months. To the front, the property benefits from a private driveway for off-street parking for two vehicles.

This family home is ideally positioned close to a range of local amenities, well-regarded schools and excellent transport links. An outstanding opportunity for growing families seeking space, comfort and convenience in a sought-after residential location.

Directions

Floor Plans

Brantwood Gardens IG4

Approx. Gross Internal Area 1293 Sq Ft - 120.12 Sq M
Approx. Gross Studio/ Shed Area 274 Sq Ft - 25.45 Sq M

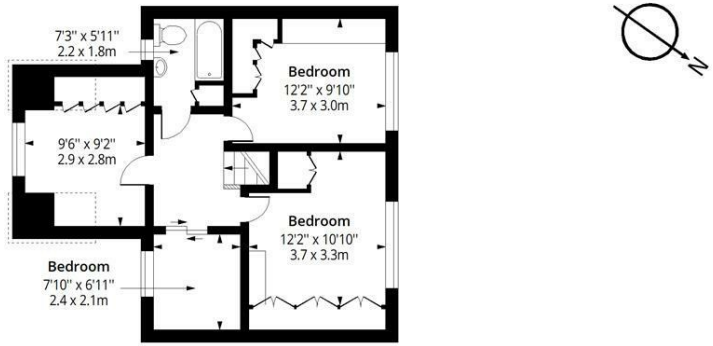

First Floor

Floor Area 560 Sq Ft - 52.02 Sq M

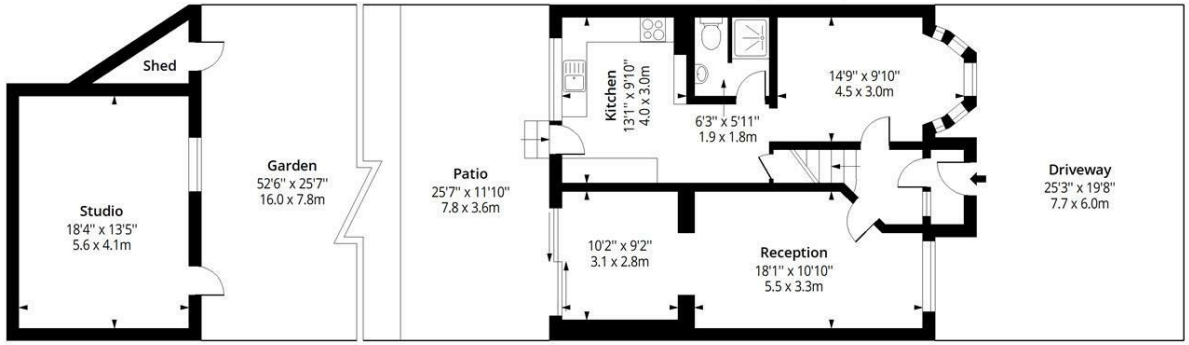

Ground Floor

Floor Area 733 Sq Ft - 68.10 Sq M

Certified Property Measurer

Measured according to RICS IPMS2. Floor plan is for illustrative purposes only and is not to scale. Every attempt has been made to ensure the accuracy of the floor plan shown, however all measurements, fixtures, fittings and data shown are an approximate interpretation for illustrative purposes only. 1 sq m = 10.76 sq feet.

lpaplus.com

Date: 16/10/2026

Location Map

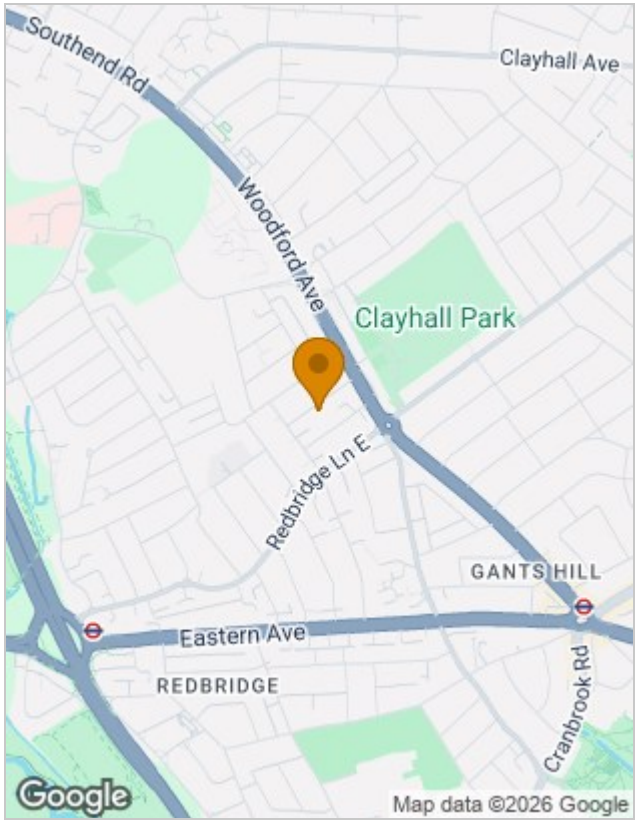

Energy Performance Graph

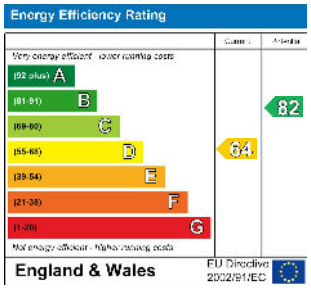

Viewing

Please contact our Redbridge Sales Office on 020 8551 0211
if you wish to arrange a viewing appointment for this property or require further information.

The particulars are set out as a general outline only for the guidance of intended purchasers or lessees, and do not constitute, any part of a contract. Nothing in these particulars shall be deemed to be a statement that the property is in good structural condition or otherwise nor that any of the services, appliances, equipment or facilities are in good working order. Purchasers should satisfy themselves of this prior to purchasing.

10 Roding Lane South, Essex, IG4 5NX
Tel: 020 8551 0211 Email: redbridge@sandradavidson.com https://www.sandradavidson.com